



**E & A CONSULTING GROUP, INC.**

*Engineering Answers*

10909 Mill Valley Rd, Ste 100 | Omaha, NE 68154  
402.895.4700  
eacg.com

Dear Homeowner,

The SID has contracted concrete work to be done on the streets in your SID. A contractor will be on site to do work which includes removing the existing concrete that is damaged and replacing it with new pavement.

Throughout the course of this project, there could be some minimal damage done to yards and or sprinkler systems. The contractor that is on site will be responsible for replacing any damaged sprinkler lines and/or heads. They will also be responsible for any yard damage. Once the new seed and mat and/or sod is installed, it will be the responsibility of the homeowner at each lot to water the new seed and mat and/or sod until it has re-established itself.

Before starting the work on site, each contractor must put in a call and have all the utilities in the area located. You might notice some areas in your yard that have been flagged and/or spray painted. This does not indicate the area in which they will be working. It is just to give them an idea of what kind of utilities are in the area that could possibly be hit while the contractor is on site working.

All work that is completed in public Right-of-Way and follow City of Omaha and Sarpy County specifications.

The work in your SID should not take longer than 30 days to complete. Please let me know if you have any questions or concerns on this at all.

Thank You,

A handwritten signature in blue ink, appearing to read 'TGifford', is written over a light blue horizontal line.

**Travis Gifford**

Construction Admin Tech

**Engineering Answers**...by transforming concepts into reality

E & A Consulting Group, Inc.

10909 Mill Valley Road, Suite 100 • Omaha, NE 68154

402.895.4700 (o) • 402.702.1767 (m)

[tgifford@eacg.com](mailto:tgifford@eacg.com)



# MERIDIAN PARK - STONECREST

## 2024 STREET RECONSTRUCTION

SID NO. 257  
SARPY COUNTY, NEBRASKA

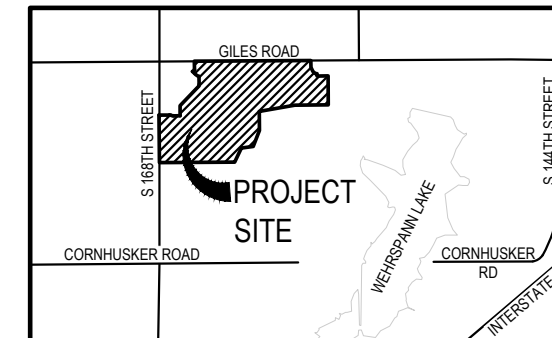

VICINITY MAP

### APPROXIMATE BID QUANTITIES

ITEM	DESCRIPTION	QUANTITY	UNIT
1	CONCRETE PAVEMENT REPAIR, LARGE AREA	931	SY
2	CONCRETE PAVEMENT REPAIR, SMALL AREA	458	SY
3	FULL DEPTH SAW CUT EXISTING PAVEMENT	1,522	LF
4	ADJUST MANHOLE TO GRADE	7	EA
5	REMOVE AND REPLACE FAULTY SUBGRADE	25	TN

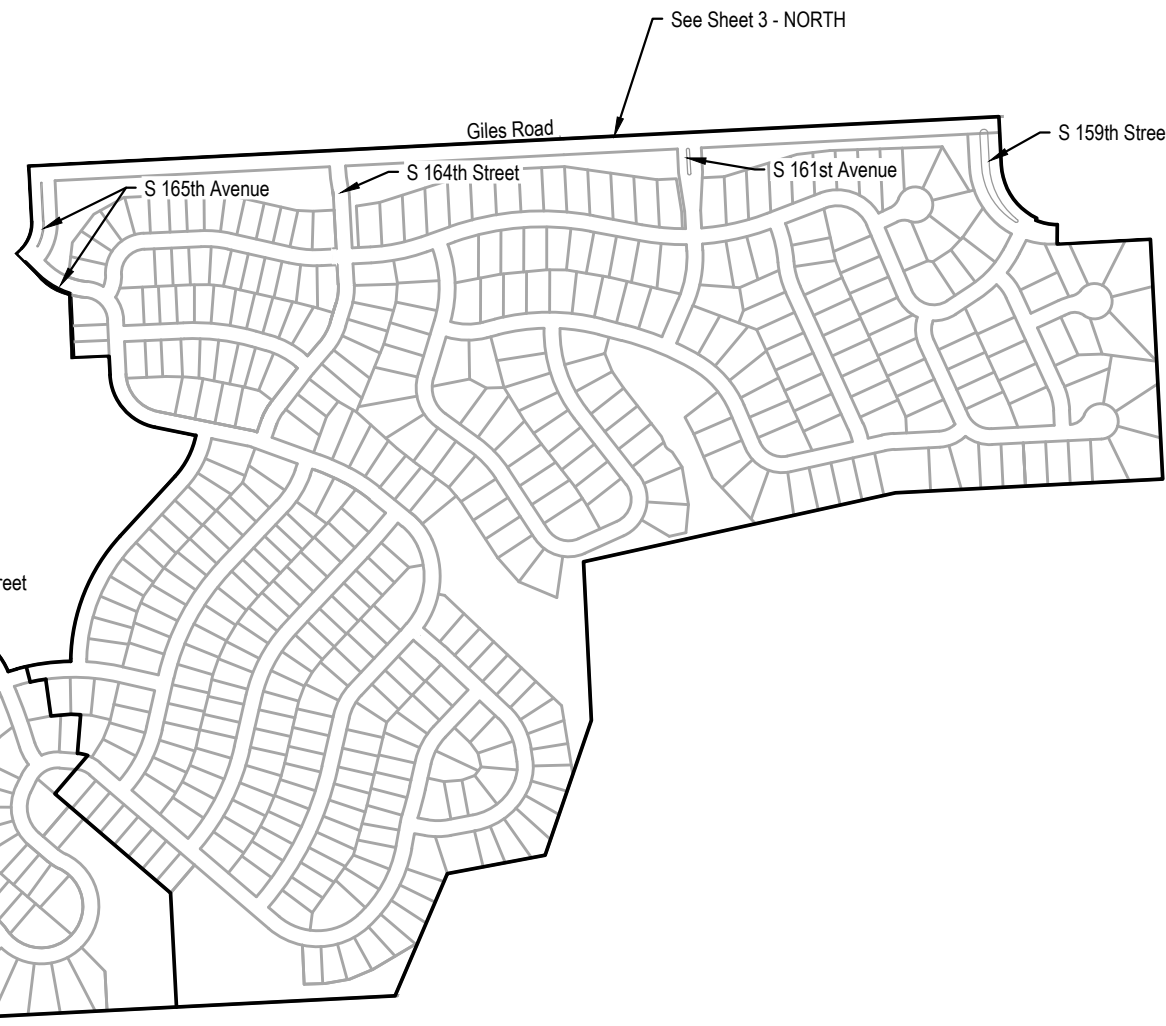

### INDEX OF SHEETS

SHEET NO.	DESCRIPTION
1	COVER
2	SOUTHWEST
3	NORTH
4	TOTAL QUANTITIES
5	COMPOSITE MAP



### NOTE TO BIDDERS

- All project procedures, materials, bonds and reserves shall conform to the City of Omaha's Standard Specifications for Public Works Construction, 2020 Edition ("Standard Specifications"). It is the responsibility of the CONTRACTOR to be familiar with the contents of the Standard Specifications. The Standard Specifications can be found at: [https://publicworks.cityofomaha.org/images/2020\\_Standard\\_Specifications\\_April\\_20\\_2020.pdf](https://publicworks.cityofomaha.org/images/2020_Standard_Specifications_April_20_2020.pdf)
- References to "Standard Plates" refers to the City of Omaha's 2020 Standard Plate list. These Standard Plates can be found at: <https://publicworks.cityofomaha.org/2020-standard-plate-list>

The CONTRACTOR is referred to the following Standard Plates for use on this project:

PLATE NO.	DESCRIPTION	REVISION DATE
1002-02-1, 3, & 4	Pavement Repair	02/11/2019

APPLICANT	DESIGNER
SID # 257 Terry Dale, Chairman 11440 West Center Road, Ste. C Omaha, NE 68144 P: 402.334.0700 F: 402.334.0815 mjohnson@fdjlaw.com	E & A Consulting Group, Inc Teresa Wooten, P.E. 10909 Mill Valley Road, Suite 100 Omaha, NE 68154 P: 402.895.4700 F: 402.895.3599 twooten@eacg.com
INSPECTOR	CONTRACTOR
E & A Consulting Group, Inc Randall L. Pierce, P.E. 10909 Mill Valley Road, Suite 100 Omaha, NE 68154 P: 402.895.4700 F: 402.895.3599 rpierce@eacg.com	

E & A CONSULTING GROUP, INC. Engineering • Planning • Environmental & Field Services 10909 Mill Valley Road, Suite 100 • Omaha, NE 68154 Phone: 402.895.4700 • Fax: 402.895.3599 www.eacg.com State of NE Certificate of Authorization #CA0008							
<b>MERIDIAN PARK - STONECREST</b> <b>2024 STREET RECONSTRUCTION</b> SID 257 SARPY COUNTY, NEBRASKA							
COVER							
Revisions <table border="1"> <thead> <tr> <th>Date</th> <th>Description</th> </tr> </thead> <tbody> <tr> <td>9/12/2024</td> <td>TAM</td> </tr> <tr> <td>JUNE</td> <td>JAE</td> </tr> </tbody> </table>	Date	Description	9/12/2024	TAM	JUNE	JAE	9/12/2024 9:21 AM K:\Projects\2004\045\p38\Engineering\CAD Files\Paving\Meridian Park - Stonecrest 2024 Street Reconstruction-000.dwg Jessica Brown
Date	Description						
9/12/2024	TAM						
JUNE	JAE						

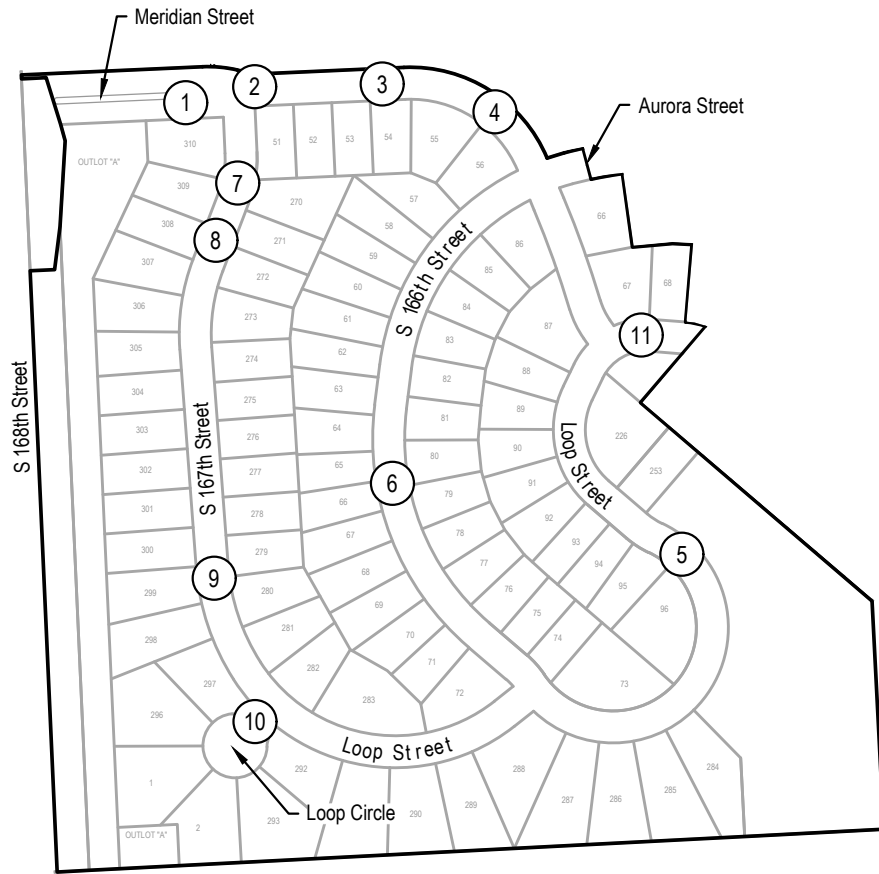

2024 STREET RECONSTRUCTION									
AREA NO.	NO. POURS	SAW CUT L.F.	CURB L.F.	WIDTH	X	LENGTH	LARGE AREA EST S.Y.	SMALL AREA EST S.Y	NOTES
1	2	37	130	18.5	x	65.0	133.6		
2	1	55	30	12.5	x	30.0		41.7	
3	2	50	30	25.0	x	15.0	41.7		
		40	15	12.5	x	15.0	20.8		
4	2	50	30	25.0	x	15.0		41.7	Adjust Manhole
5	2	50	30	25.0	x	15.0	41.7		
		40	15	12.5	x	15.0	20.8		
6	2	50	60	25.0	x	30.0	83.3		Adjust Manhole
7	2	50	30	25.0	x	15.0		41.7	Adjust Manhole
8	2	80	30	25.0	x	15.0		41.7	
9	1	55	30	12.5	x	30.0		41.7	
10	1	135	15	12.5	x	55.0	76.4		
				20.0	x	15.0	33.3		
11	1	40	15	12.5	x	15.0		20.8	

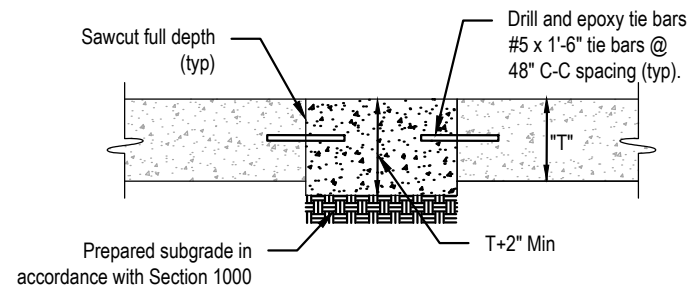

**SMALL AREA CONCRETE PAVEMENT REPAIR DETAIL**  
 NOT TO SCALE

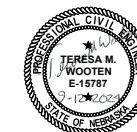

E & A CONSULTING GROUP, INC. Engineering • Planning • Environmental & Field Services <small>10809 Mill Valley Road, Suite 100 • Omaha, NE 68154                  Phone: 402.685.4700 • Fax: 402.685.3599                  www.eag.com                  State of NE Certificate of Authorization #CA0008</small>	 E & A CONSULTING GROUP, INC. Engineering Answers	MERIDIAN PARK - STONECREST 2024 STREET RECONSTRUCTION <small>SID 257                  SAPPY COUNTY, NEBRASKA</small>	SOUTHWEST	Revisions <table border="1" style="width: 100%; border-collapse: collapse;"> <thead> <tr> <th>Date</th> <th>Description</th> </tr> </thead> <tbody> <tr> <td>9/12/2024</td> <td>TAMW</td> </tr> <tr> <td>JUNE</td> <td>JUNE</td> </tr> </tbody> </table> Date: 9/12/2024 Design: TAMW Drawn By: JUNE Scale: 1" = 30' Sheet: 2 of 5	Date	Description	9/12/2024	TAMW	JUNE	JUNE
Date	Description									
9/12/2024	TAMW									
JUNE	JUNE									
K:\Projects\2004\04045\p38\Engineering\CAD Files\Paving\Meridian Park - Stonecrest 2024 Street Reconstruction-000.dwg Jessica Brown										



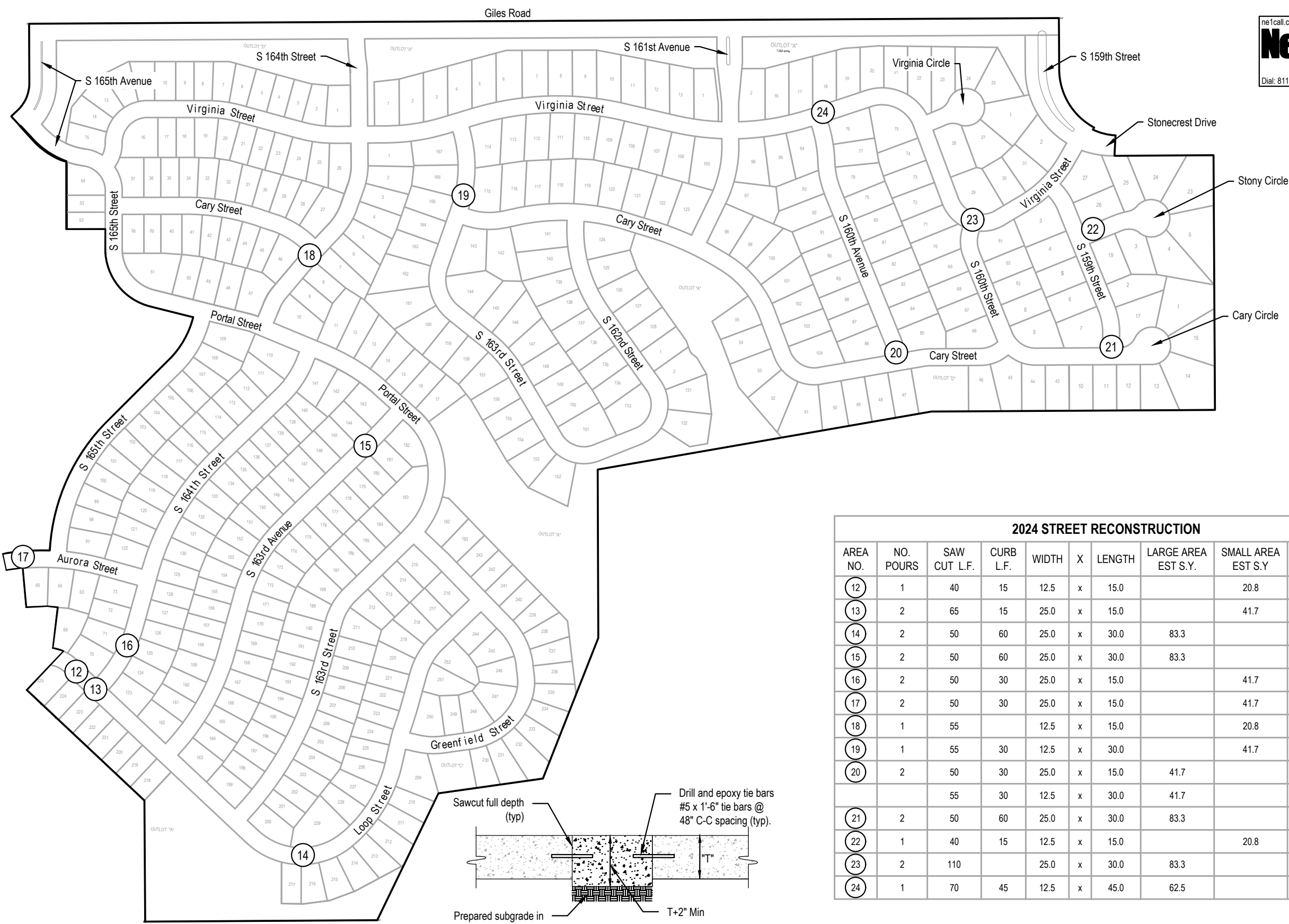

2024 STREET RECONSTRUCTION									
AREA NO.	NO. POURS	SAW CUT L.F.	CURB L.F.	WIDTH	X	LENGTH	LARGE AREA EST S.Y.	SMALL AREA EST S.Y	NOTES
12	1	40	15	12.5	x	15.0		20.8	
13	2	65	15	25.0	x	15.0		41.7	Adjust Manhole
14	2	50	60	25.0	x	30.0	83.3		
15	2	50	60	25.0	x	30.0	83.3		Adjust Manhole
16	2	50	30	25.0	x	15.0		41.7	
17	2	50	30	25.0	x	15.0		41.7	Adjust Manhole
18	1	55		12.5	x	15.0		20.8	
19	1	55	30	12.5	x	30.0		41.7	
20	2	50	30	25.0	x	15.0	41.7		
		55	30	12.5	x	30.0	41.7		
21	2	50	60	25.0	x	30.0	83.3		
22	1	40	15	12.5	x	15.0		20.8	
23	2	110		25.0	x	30.0	83.3		Adjust Manhole
24	1	70	45	12.5	x	45.0	62.5		

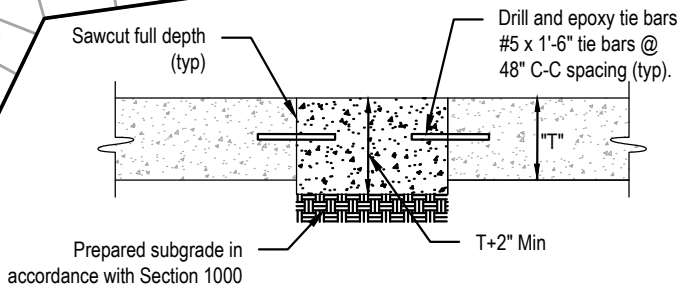

**SMALL AREA CONCRETE PAVEMENT REPAIR DETAIL**  
NOT TO SCALE



**E & A CONSULTING GROUP, INC.**  
Engineering • Planning • Environmental & Field Services  
10809 Mill Valley Road, Suite 100 • Omaha, NE 68154  
Phone: 402.865.4700 • Fax: 402.865.3599  
www.eagroup.com  
State of NE Certificate of Authorization #CA0008

**Meridian Park - Stonecrest 2024 Street Reconstruction**  
SARPY COUNTY, NEBRASKA  
SID 257

**NORTH**

9/12/2024 9:21 AM  
K:\Projects\2004\045\p38\Engineering\CAD Files\Paing\Meridian Park - Stonecrest 2024 Street Reconstruction-000.dwg  
Jessica Brown

Revisions	Date	Description
1	9/12/2024	TAM
2	JUNE	JMB

Prog No: P2004045 038  
Date: 9/12/2024  
Designed By: TAM  
Drawn By: JMB  
Scale: 1" = 300'  
Sheet: 3 of 5



2024 STREET RECONSTRUCTION									
AREA NO.	NO. POURS	SAW CUT L.F.	CURB L.F.	WIDTH	X	LENGTH	LARGE AREA EST S.Y.	SMALL AREA EST S.Y.	NOTES
1	2	37	130	18.50	x	65.00	133.6		
2	1	55	30	12.50	x	30.00		41.7	
3	2	50	30	25.00	x	15.00	41.7		
		40	15	12.50	x	15.00	20.8		
4	2	50	30	25.00	x	15.00		41.7	Adjust Manhole
5	2	50	30	25.00	x	15.00	41.7		
		40	15	12.50	x	15.00	20.8		
6	2	50	60	25.00	x	30.00	83.3		Adjust Manhole
7	2	50	30	25.00	x	15.00		41.7	Adjust Manhole
8	2	80	30	25.00	x	15.00		41.7	
9	1	55	30	12.50	x	30.00		41.7	
10	1	135	15	12.50	x	55.00	76.4		
				20.00	x	15.00	33.3		
11	1	40	15	12.50	x	15.00		20.8	
12	1	40	15	12.50	x	15.00		20.8	
13	2	65	15	25.00	x	15.00		41.7	Adjust Manhole
14	2	50	60	25.00	x	30.00	83.3		
15	2	50	60	25.00	x	30.00	83.3		Adjust Manhole
16	2	50	30	25.00	x	15.00		41.7	
17	2	50	30	25.00	x	15.00		41.7	Adjust Manhole
18	1	55		12.50	x	15.00		20.8	
19	1	55	30	12.50	x	30.00		41.7	
20	2	50	30	25.00	x	15.00	41.7		
		55	30	12.50	x	30.00	41.7		
21	2	50	60	25.00	x	30.00	83.3		
22	1	40	15	12.50	x	15.00		20.8	
23	2	110		25.00	x	30.00	83.3		Adjust Manhole
24	1	70	45	12.50	x	45.00	62.5		



Revisions	Date	Description
1	9/12/2024	

Proj No: P20040451038  
 Date: 9/12/2024  
 Designed By: TAMM  
 Drawn By: JUNE  
 Scale: N/A  
 Sheet: 4 of 5

MERIDIAN PARK - STONECREST  
 2024 STREET  
 RECONSTRUCTION  
 SID 257  
 SAPPY COUNTY, NEBRASKA



**E & A CONSULTING GROUP, INC.**  
 Engineering • Planning • Environmental & Field Services  
 Engineering Answers

**E & A CONSULTING GROUP, INC.**  
 Engineering • Planning • Environmental & Field Services  
 10809 Mill Valley Road, Suite 100 • Omaha, NE 68154  
 Phone: 402.265.4700 • Fax: 402.965.3599  
 www.eag.com  
 State of NE Certificate of Authorization #CA0008



**E & A CONSULTING GROUP, INC.**

*Engineering Answers*

10909 Mill Valley Rd, Ste 100 | Omaha, NE 68154  
402.895.4700  
eacg.com

Dear Homeowner,

The SID has contracted concrete work to be done on the streets in your SID. A contractor will be on site to do work which includes removing the existing concrete that is damaged and replacing it with new pavement.

Throughout the course of this project, there could be some minimal damage done to yards and or sprinkler systems. The contractor that is on site will be responsible for replacing any damaged sprinkler lines and/or heads. They will also be responsible for any yard damage. Once the new seed and mat and/or sod is installed, it will be the responsibility of the homeowner at each lot to water the new seed and mat and/or sod until it has re-established itself.

Before starting the work on site, each contractor must put in a call and have all the utilities in the area located. You might notice some areas in your yard that have been flagged and/or spray painted. This does not indicate the area in which they will be working. It is just to give them an idea of what kind of utilities are in the area that could possibly be hit while the contractor is on site working.

All work that is completed in public Right-of-Way and follow City of Omaha and Sarpy County specifications.

The work in your SID should not take longer than 30 days to complete. Please let me know if you have any questions or concerns on this at all.

Thank You,

A handwritten signature in blue ink, appearing to read 'TGifford', is written over a light blue horizontal line.

**Travis Gifford**

Construction Admin Tech

**Engineering Answers**...by transforming concepts into reality

E & A Consulting Group, Inc.

10909 Mill Valley Road, Suite 100 • Omaha, NE 68154

402.895.4700 (o) • 402.702.1767 (m)

[tgifford@eacg.com](mailto:tgifford@eacg.com)



